Navid Baghaei

Lab 4

1. I didn't manage to get a screenshot, but I launched OSForensics, and clicked "Continue Using Trial Version".
2. 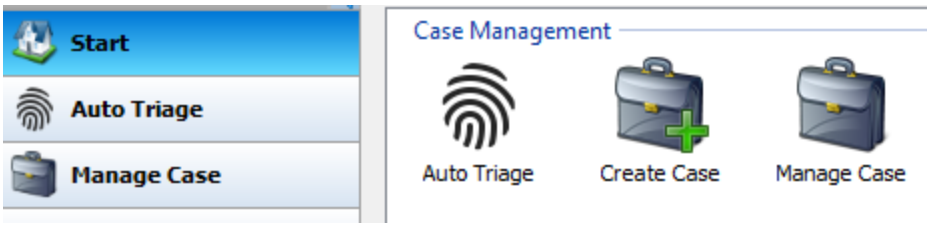

From the start tab, I clicked "Create Case"

3. New Case

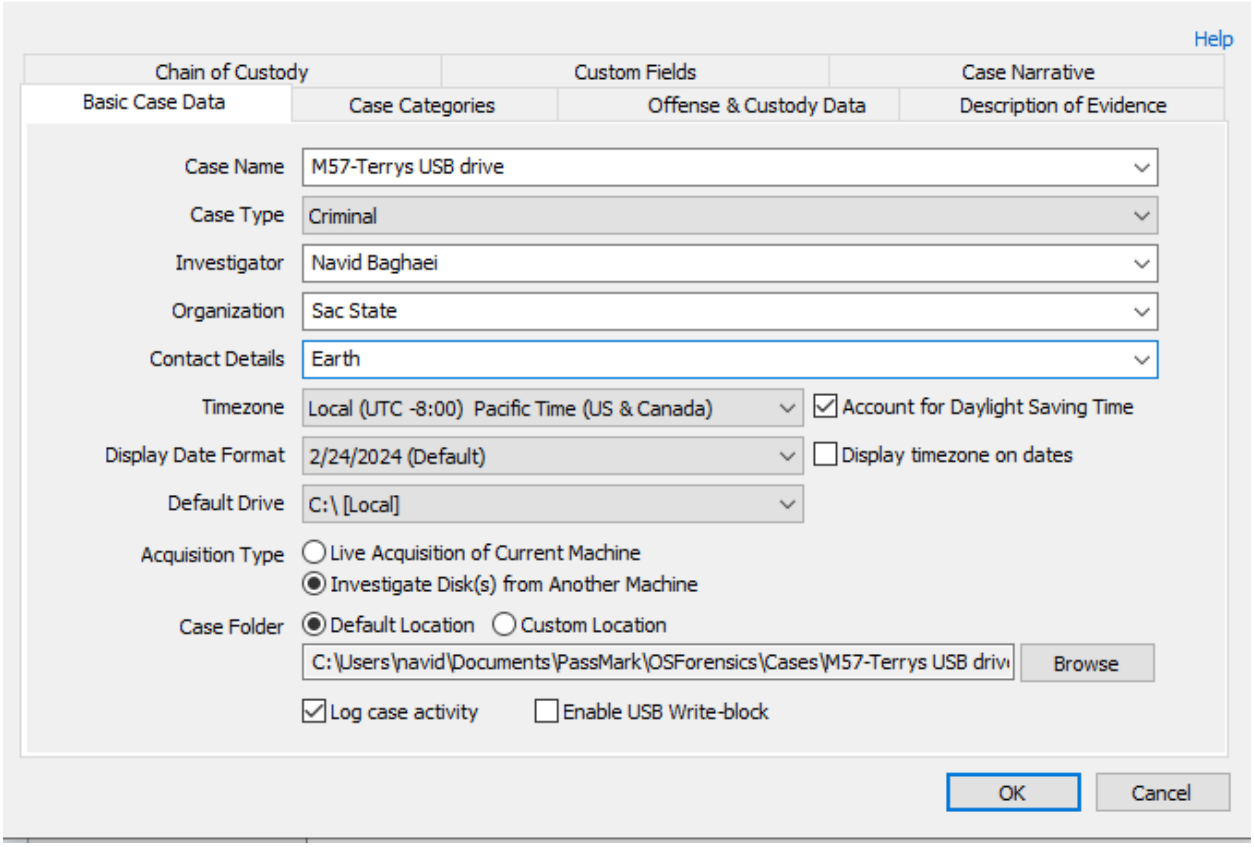

In the New Case box, I filled in the case name “M57-Terrys USB drive” and set myself as the Investigator and filled in the contact information. I made sure the “Investigate Disk(s) from Another Machine” box was checked.

4. 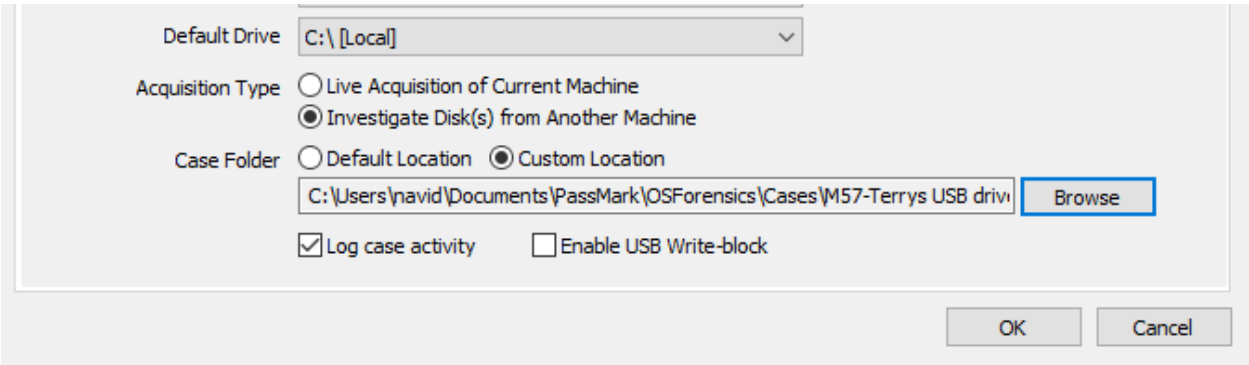

For the Case Folder, I just kept it in the default location since I don’t have a work folder and I’m fine with it being where it is.

5. 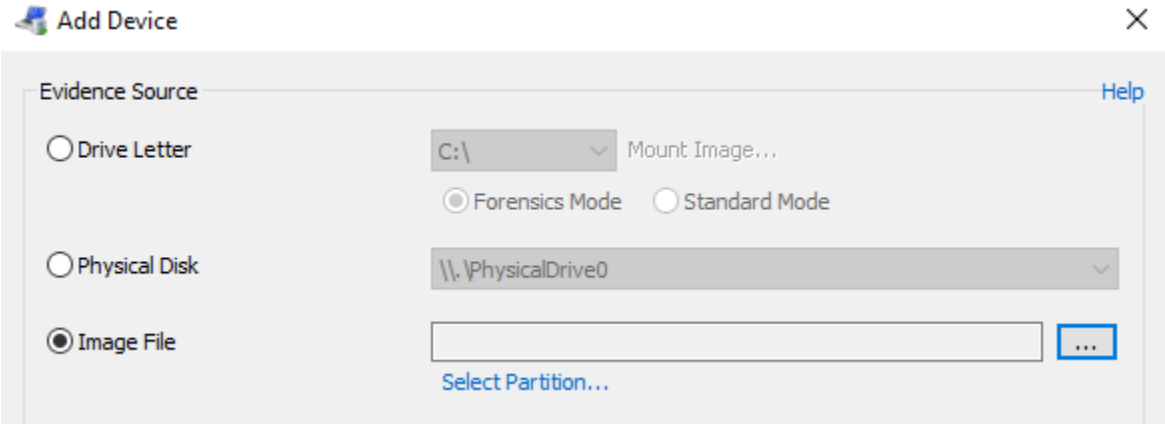

On the Add Device page, I clicked Image File, then the 3 dots to browse.

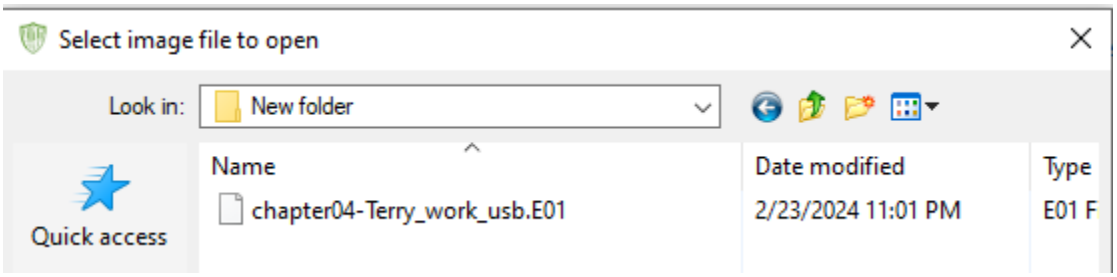

I found the file provided for this lab, and selected it and pressed open.

6. 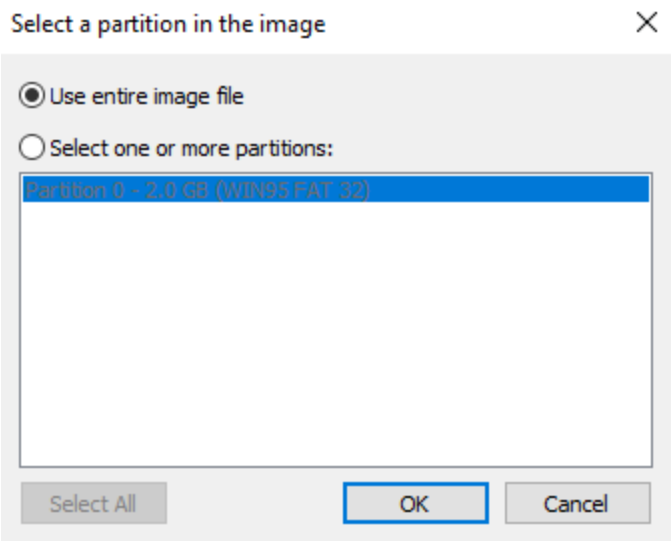

Kept the default settings on this page (Use entire image file) and pressed ok.

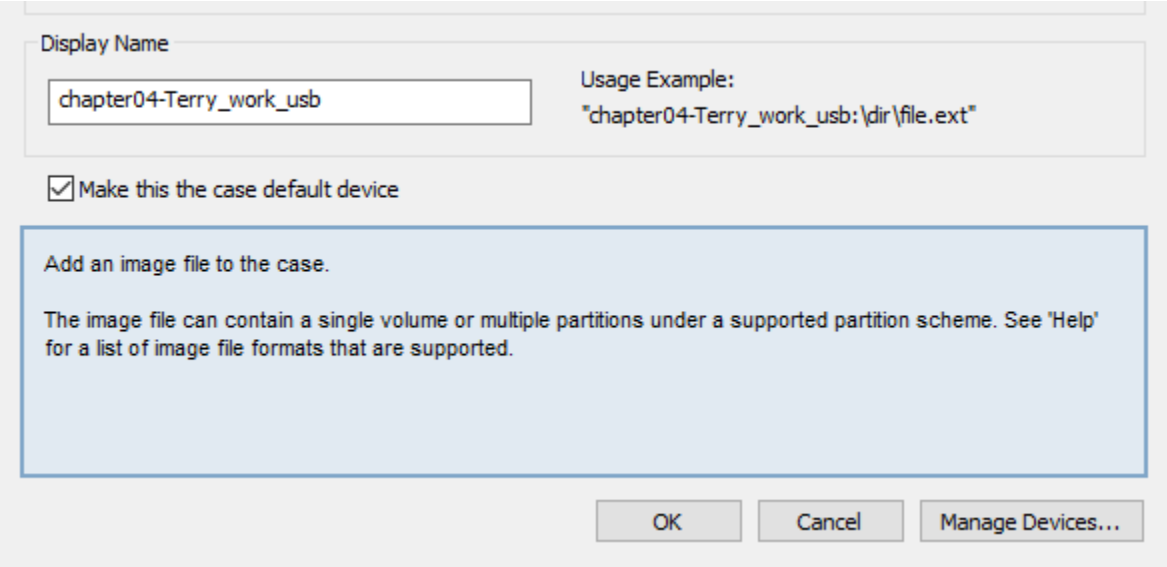

Pressed ok to close the Add Device box.

7. 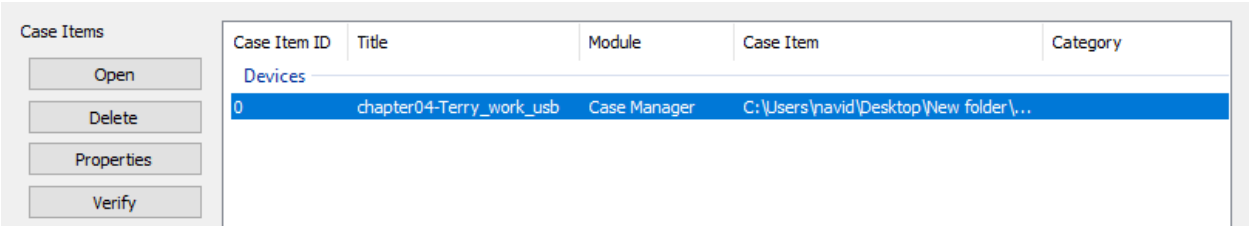

Selected the file we just added on the bottom right, then pressed “Open” on the left.

8. 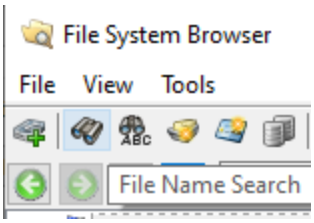

Clicked the File Name Search icon in the File System Browser menu.

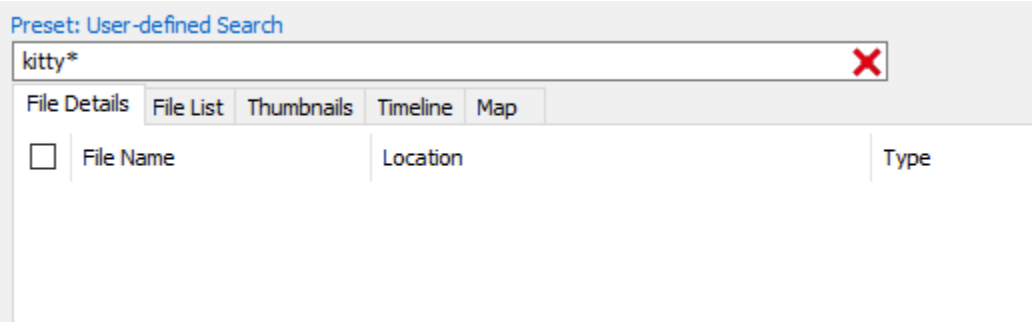

Typed “kitty*” into the search box and nothing with kitty in the same exists on the USB drive so it gave no results.

9. 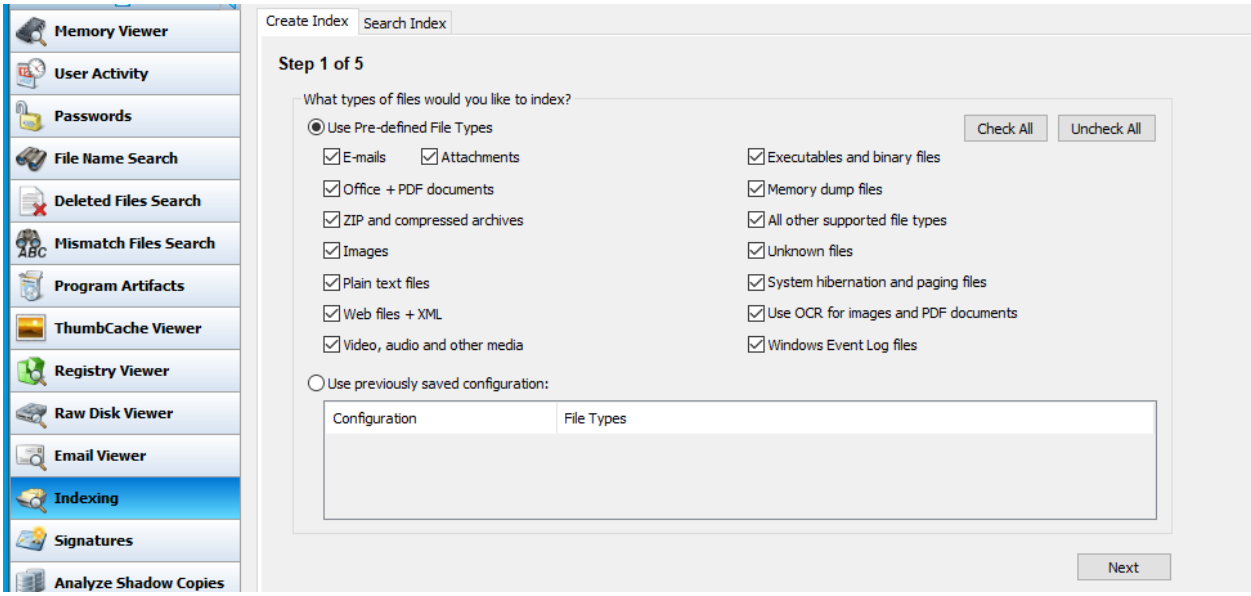

There is no “New Index” button like the lab mentioned but I believe this is what it is talking about.

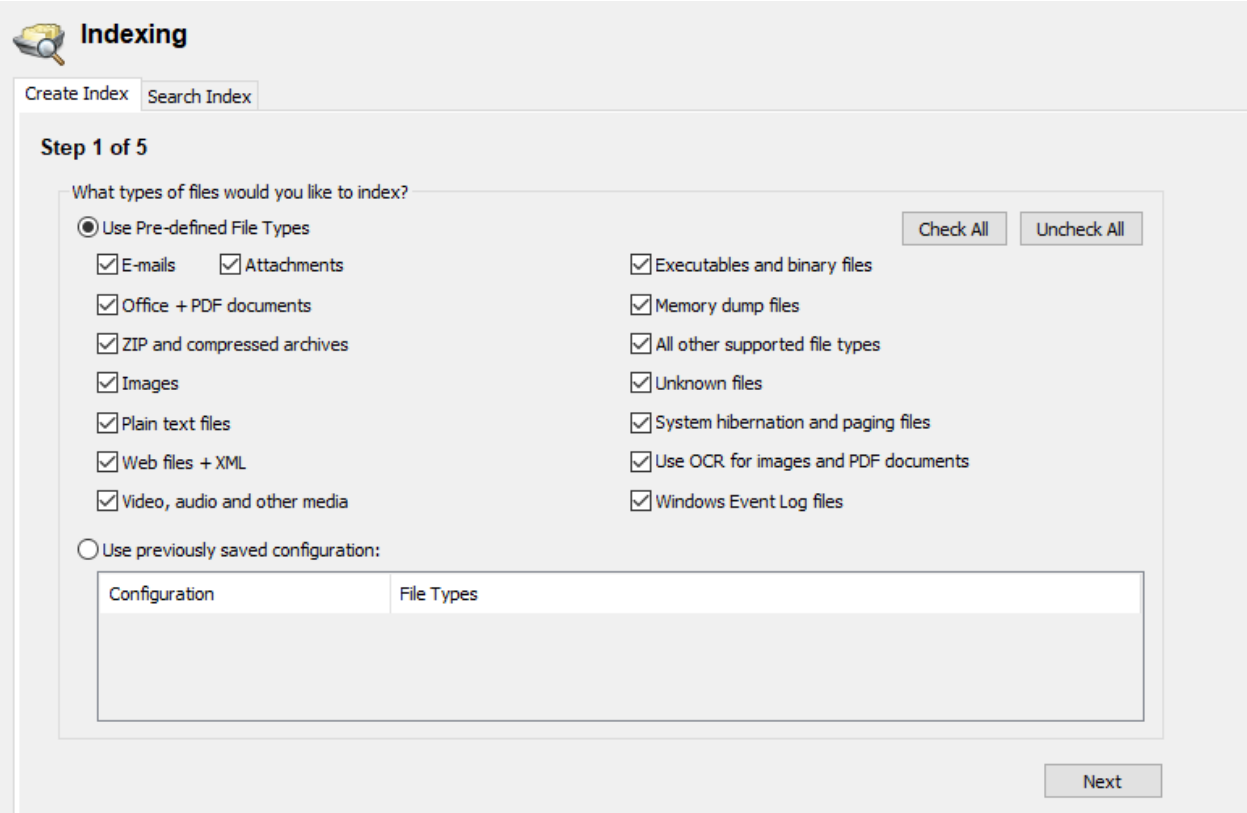

In Step 1 of 5, I selected the “Use Pre-defined File Types” option and selected all of the file types then pressed next.

10. 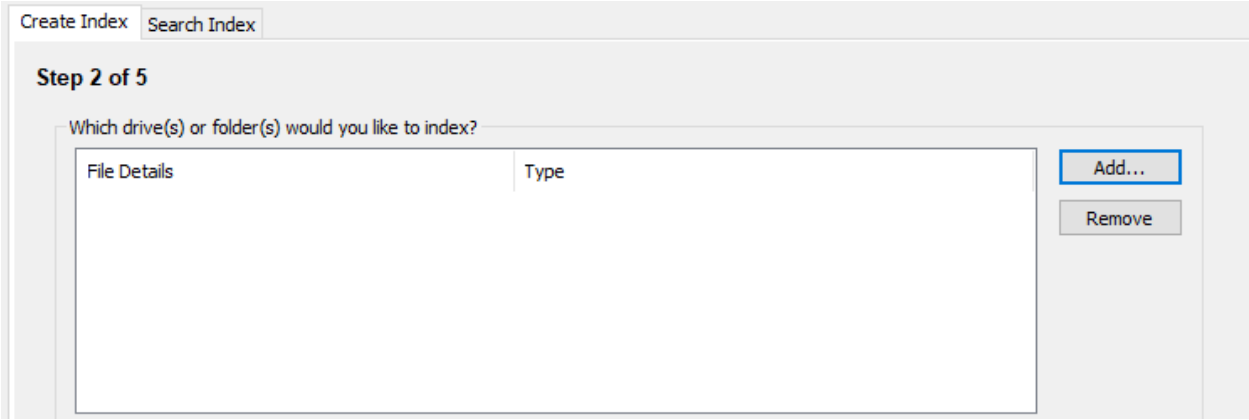

By default, there is nothing for me to remove in the index box like the lab mentions.

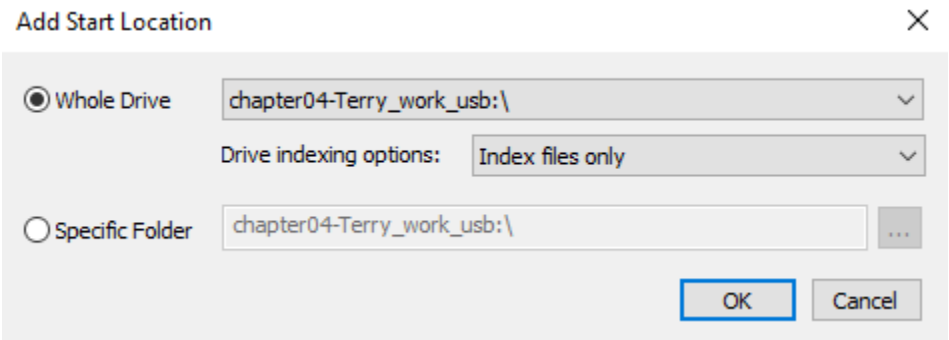

Pressed “Add” then added Terry’s usb, then clicked OK.

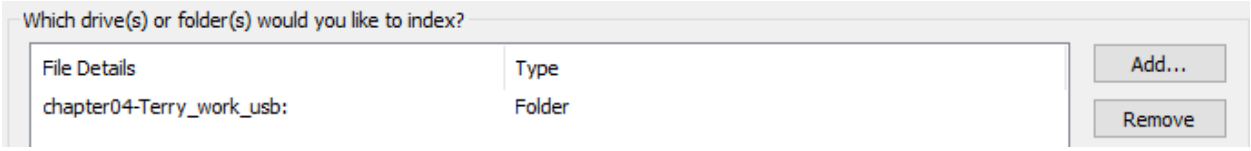

The USB is now listed.

11. 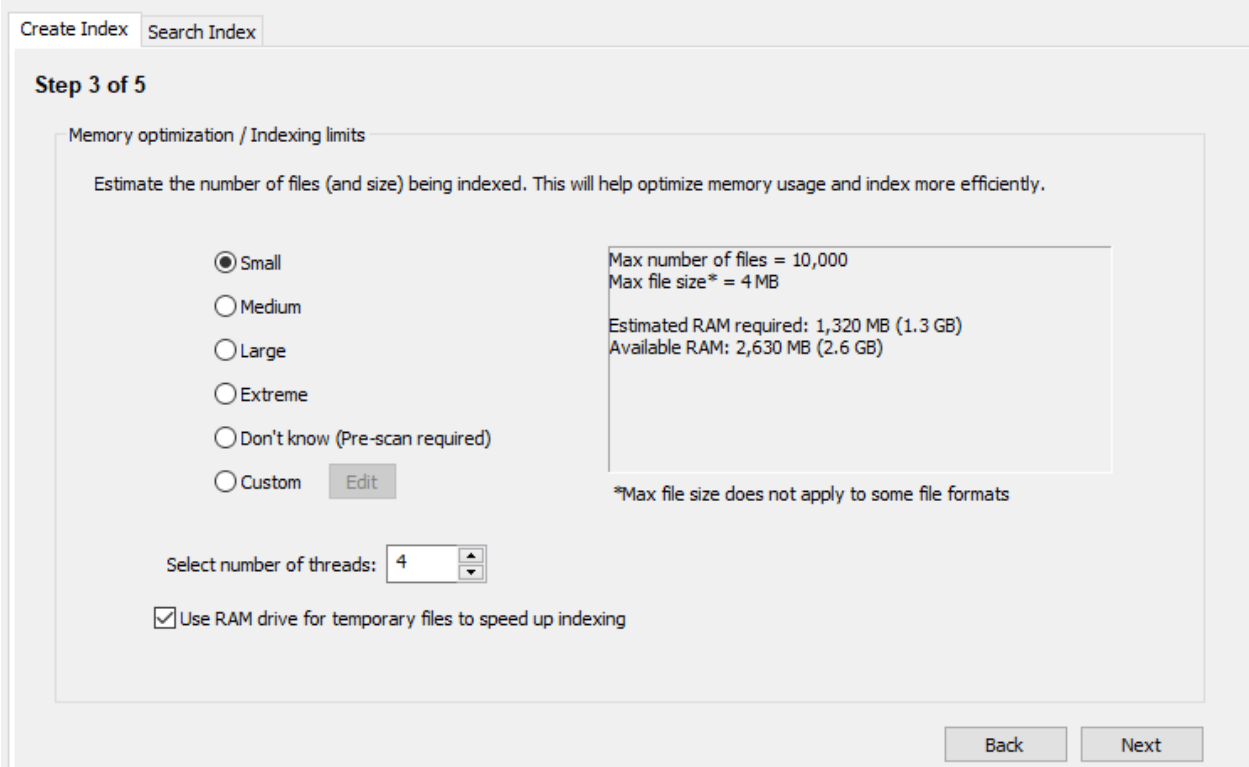

My step 3 is different than what the instructions say. I just selected “Small” because the file we are indexing is under 4mb.

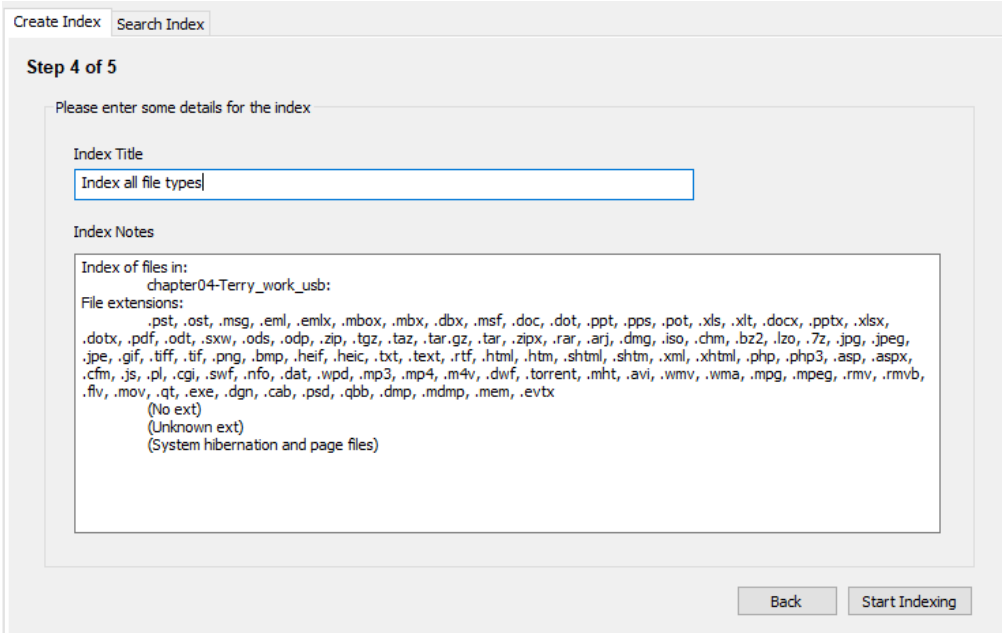

On the next page I now see what the lab is referring to. I typed “Index all file types” in the Index Title box, then pressed “Start Indexing”.

12. 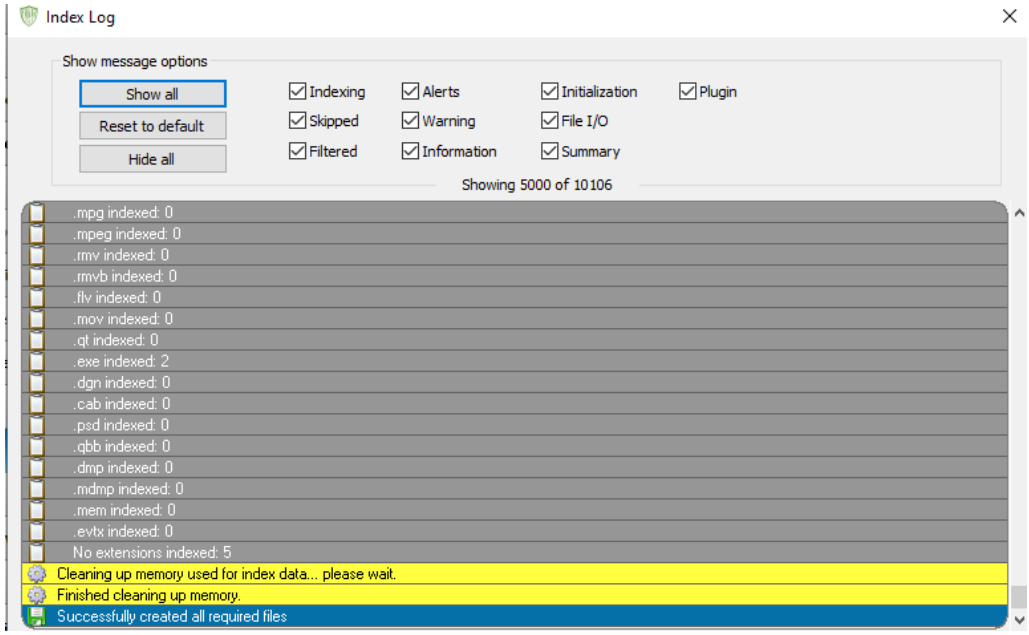

I opened the log, and it seems that everything has been indexed.

13.

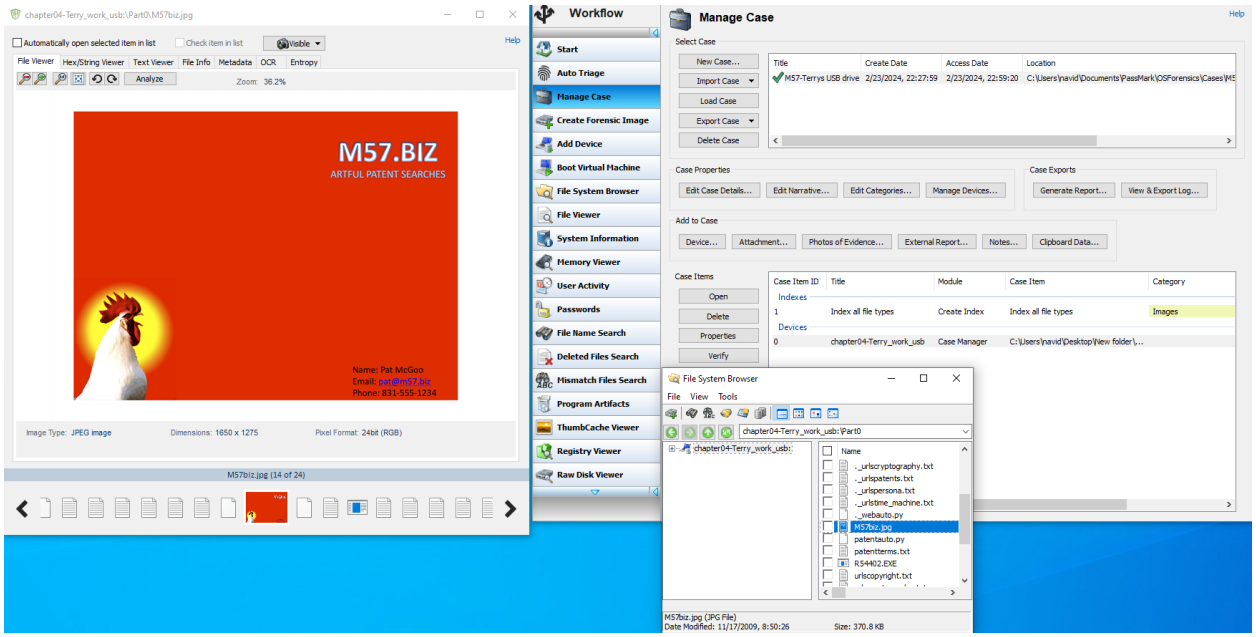

I clicked “manage case” on the left tab, then opened Terry’s usb on the bottom right. There are images, txt files, and other file types like .exe and .py.

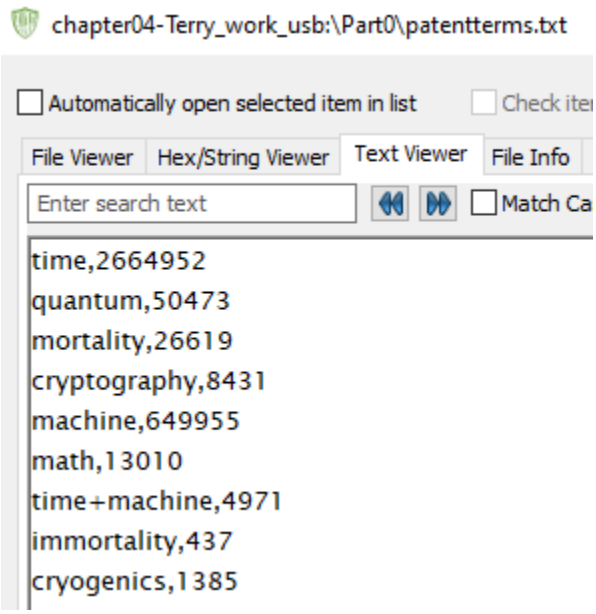

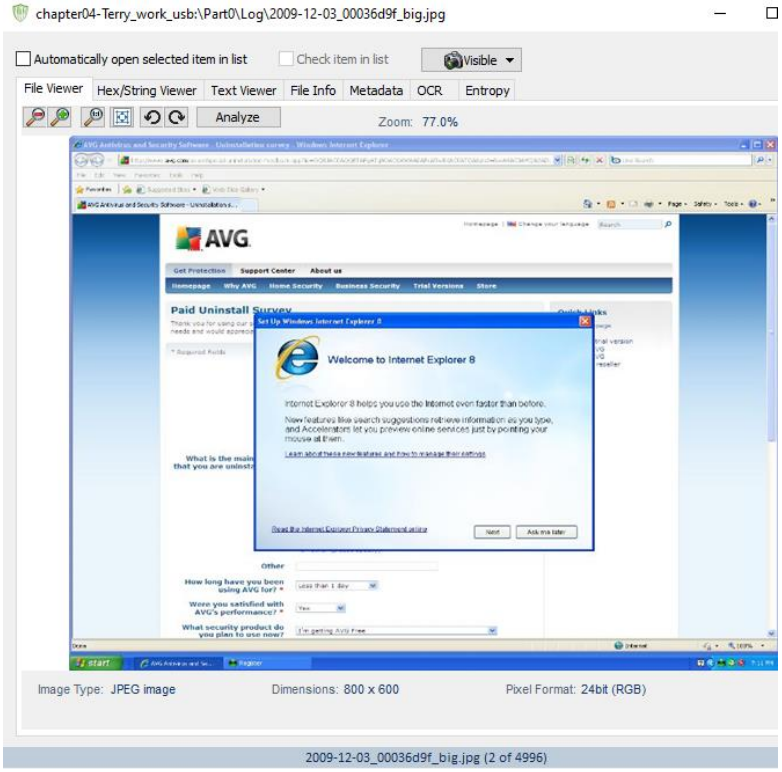

Here are screenshots of some of the files I viewed.